

October 19, 2007

LOCATION: 3205 Theatre Road, Delavan, Wisconsin

LEGAL DESCRIPTION:

Lot 1 of **CERTIFIED SURVEY MAP NO. 4059**, being a part of the Northeast 1/4 Section 26, Township 2 North, Range 16 East, Town of Delavan, Walworth County, Wisconsin.

Notes:

1. The boundary, location, and size of structures and utilities shown hereon have been located previously by Farris, Hansen & Associates, Inc. project # 6365. LandCraft does not guarantee their exact location or the location of others not shown.

PLAT OF SURVEY

Survey No. 070380R
Productive Builders, Inc.

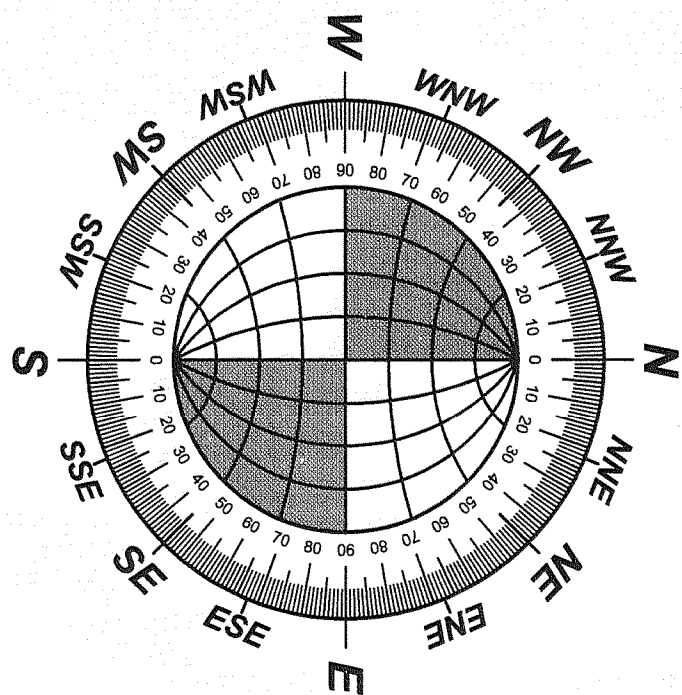

SCALE: 1" = 40'

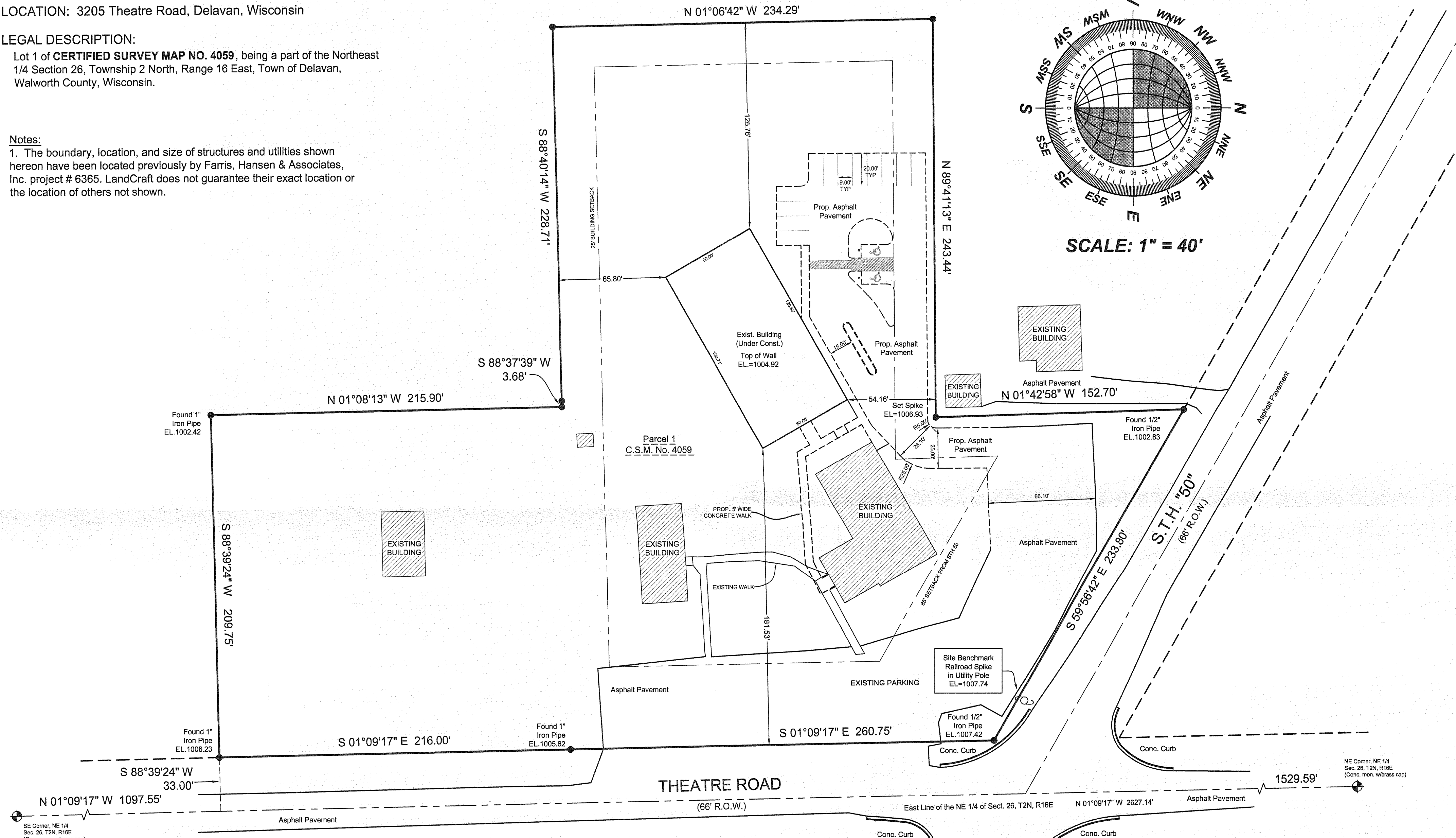

RECEIVED
NOV - 1 2007
[Signature]

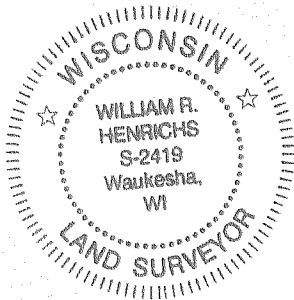

LANDCRAFT SURVEY AND ENGINEERING, INC.
REGISTERED LAND SURVEYORS AND CIVIL ENGINEERS
2077 South 116th Street, West Allis, WI 53227
PH. (414) 604-0674 FAX (414) 604-0677
INFO@LANDCRAFTSE.COM

I HEREBY CERTIFY THAT I HAVE SURVEYED THE ABOVE DESCRIBED PROPERTY AND THAT THE ABOVE MAP IS A TRUE REPRESENTATION THEREOF AND SHOWS THE SIZE AND LOCATION OF THE PROPERTY. ITS EXTERIOR BOUNDARIES, THE LOCATION OF ALL VISIBLE STRUCTURES AND DIMENSIONS OF ALL PRINCIPAL BUILDINGS THEREON, BOUNDARY FENCES, APPARENT EASEMENTS AND ROADWAYS AND VISIBLE ENCROACHMENT, IF ANY.

THIS SURVEY IS MADE FOR THE EXCLUSIVE USE OF THE PRESENT OWNERS OF THE PROPERTY, AND ALSO THOSE WHO PURCHASE, MORTGAGE, OR GUARANTEE THE TITLE THERETO WITHIN ONE (1) YEAR FROM THE DATE HEREOF.

SIGNED *William R. Henrichs*
William R. Henrichs, Registered Land Surveyor S-2419

DRAWING BY:ST
FIELD WORK BY:MG

Mortgage Inspection
Monumentation has been waived in accordance with A-5 5.01 (b) of the Wisconsin Administrative Code.

FA4059-1

216-4471